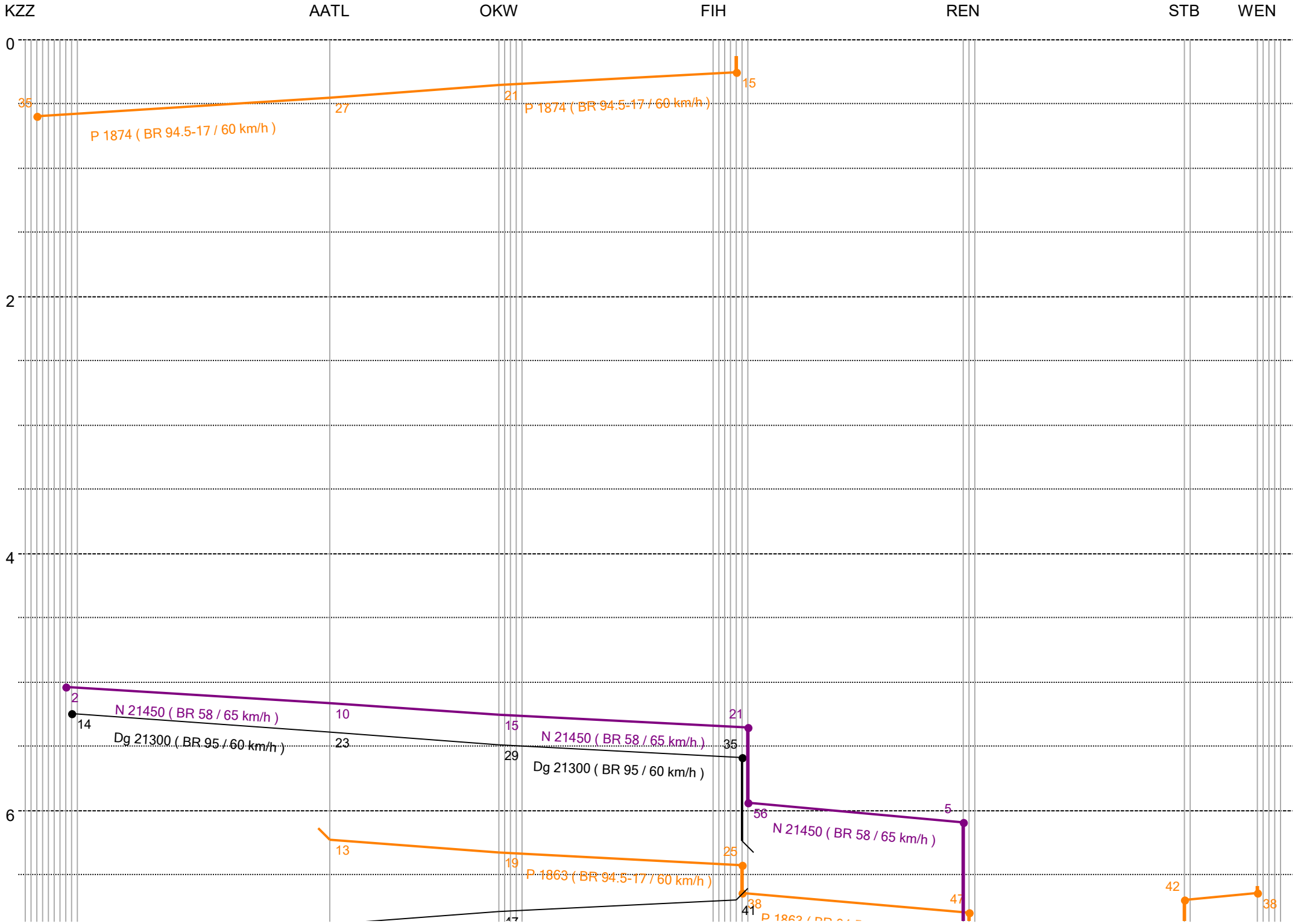
KZZ
AATL
OKW
FIH
REN
STB
WEN
0
2
4
6
35
27
21
15
P 1874 (BR 94.5-17 / 60 km/h)
P 1874 (BR 94.5-17 / 60 km/h)
2
14
10
23
15
29
21
35
N 21450 (BR 58 / 65 km/h)
Dg 21300 (BR 95 / 60 km/h)
N 21450 (BR 58 / 65 km/h)
Dg 21300 (BR 95 / 60 km/h)
56
5
N 21450 (BR 58 / 65 km/h)
13
19
25
P 1863 (BR 94.5-17 / 60 km/h)
38
41
47
42
38

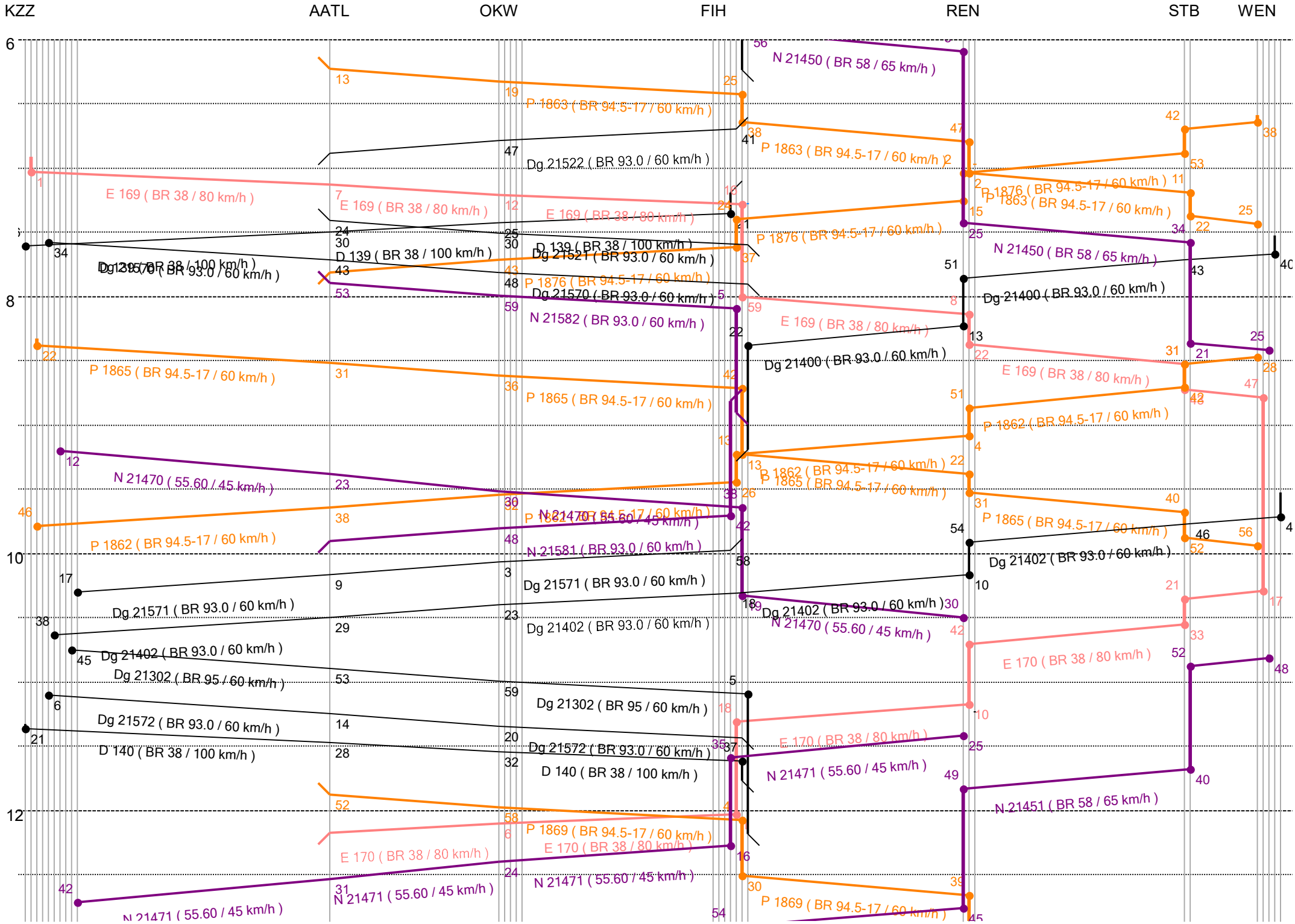
KZZ
AATL
OKW
FIH
REN
STB
WEN
6
8
10
12
N 21450 (BR 58 / 65 km/h)
P 1863 (BR 94.5-17 / 60 km/h)
Dg 21522 (BR 93.0 / 60 km/h)
E 169 (BR 38 / 80 km/h)
P 1876 (BR 94.5-17 / 60 km/h)
D 139 (BR 38 / 100 km/h)
Dg 21521 (BR 93.0 / 60 km/h)
Dg 21570 (BR 93.0 / 60 km/h)
N 21582 (BR 93.0 / 60 km/h)
Dg 21400 (BR 93.0 / 60 km/h)
P 1865 (BR 94.5-17 / 60 km/h)
P 1862 (BR 94.5-17 / 60 km/h)
N 21470 (55.60 / 45 km/h)
N 21581 (BR 93.0 / 60 km/h)
Dg 21571 (BR 93.0 / 60 km/h)
Dg 21402 (BR 93.0 / 60 km/h)
Dg 21302 (BR 95 / 60 km/h)
Dg 21572 (BR 93.0 / 60 km/h)
D 140 (BR 38 / 100 km/h)
E 170 (BR 38 / 80 km/h)
N 21471 (55.60 / 45 km/h)
P 1869 (BR 94.5-17 / 60 km/h)
N 21451 (BR 58 / 65 km/h)

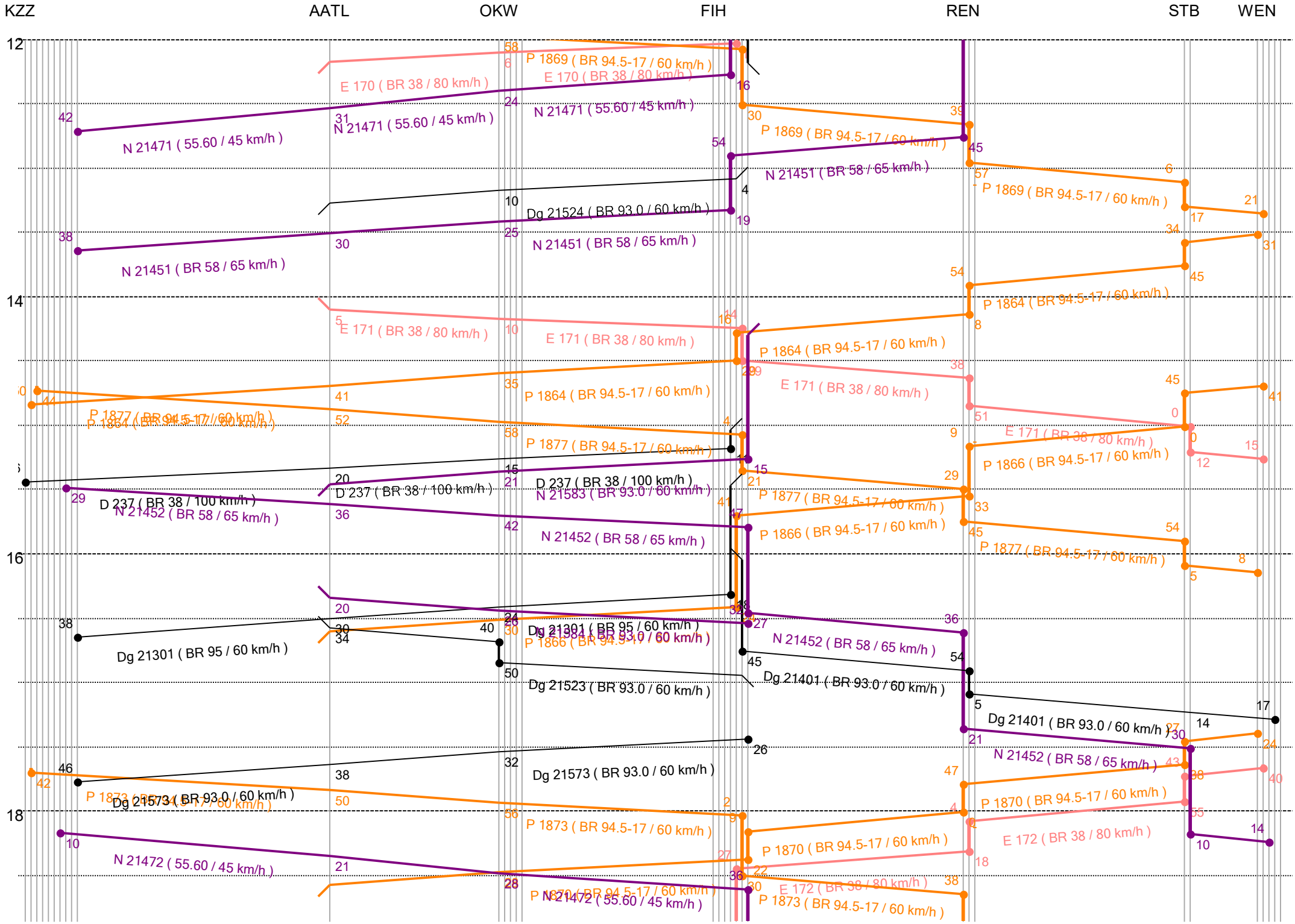
KZZ
AATL
OKW
FIH
REN
STB
WEN
12
14
16
18
N 21471 (55.60 / 45 km/h)
E 170 (BR 38 / 80 km/h)
P 1869 (BR 94.5-17 / 60 km/h)
N 21451 (BR 58 / 65 km/h)
Dg 21524 (BR 93.0 / 60 km/h)
E 171 (BR 38 / 80 km/h)
P 1864 (BR 94.5-17 / 60 km/h)
P 1877 (BR 94.5-17 / 60 km/h)
D 237 (BR 38 / 100 km/h)
N 21583 (BR 93.0 / 60 km/h)
N 21452 (BR 58 / 65 km/h)
P 1866 (BR 94.5-17 / 60 km/h)
Dg 21301 (BR 95 / 60 km/h)
Dg 21523 (BR 93.0 / 60 km/h)
Dg 21401 (BR 93.0 / 60 km/h)
Dg 21573 (BR 93.0 / 60 km/h)
P 1873 (BR 94.5-17 / 60 km/h)
P 1870 (BR 94.5-17 / 60 km/h)
N 21472 (55.60 / 45 km/h)
E 172 (BR 38 / 80 km/h)

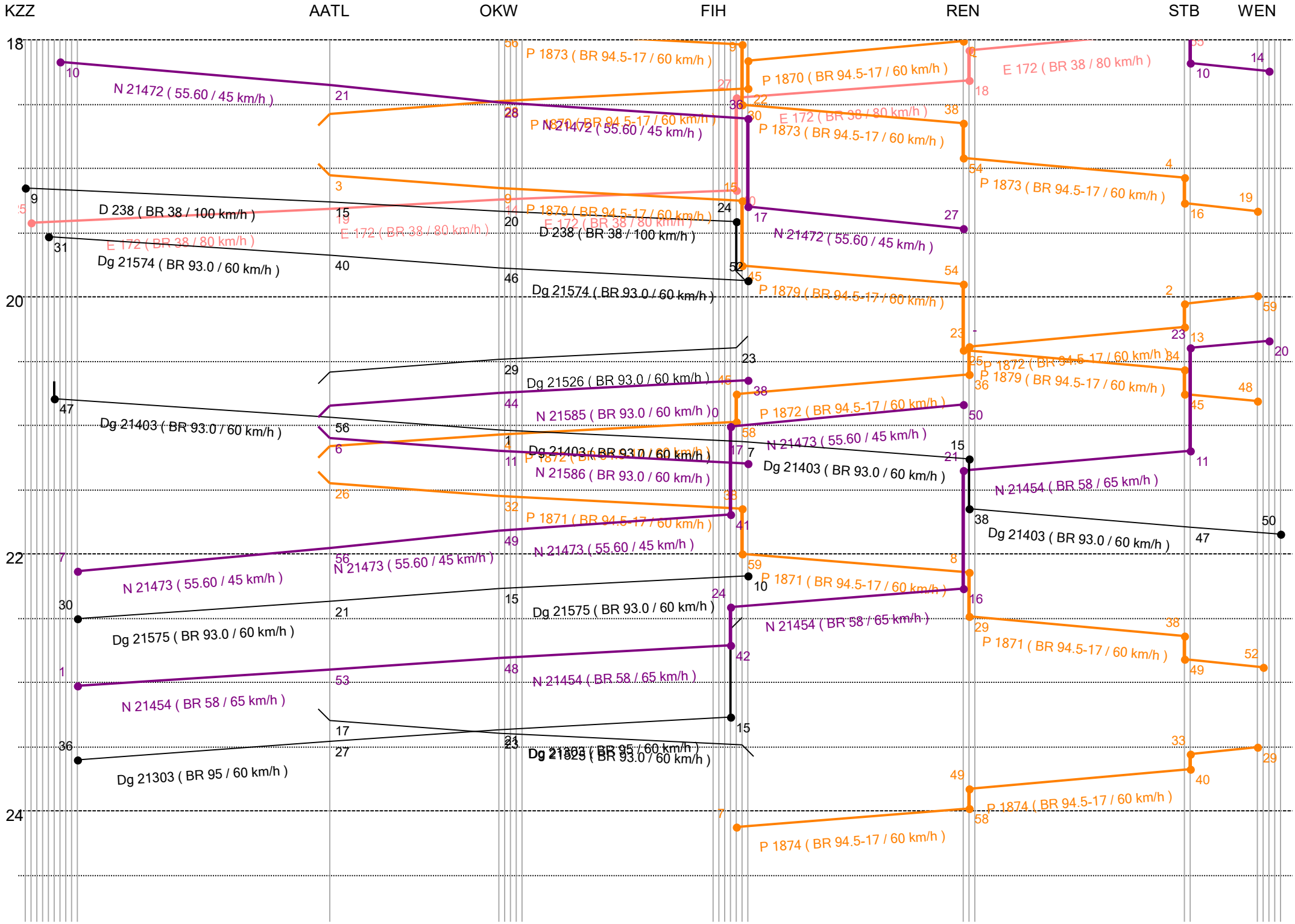
KZZ
AATL
OKW
FIH
REN
STB
WEN
18
20
22
24
N 21472 (55.60 / 45 km/h)
D 238 (BR 38 / 100 km/h)
E 172 (BR 38 / 80 km/h)
Dg 21574 (BR 93.0 / 60 km/h)
P 1873 (BR 94.5-17 / 60 km/h)
P 1870 (BR 94.5-17 / 60 km/h)
P 1879 (BR 94.5-17 / 60 km/h)
Dg 21526 (BR 93.0 / 60 km/h)
Dg 21403 (BR 93.0 / 60 km/h)
N 21585 (BR 93.0 / 60 km/h)
N 21473 (55.60 / 45 km/h)
N 21586 (BR 93.0 / 60 km/h)
P 1872 (BR 94.5-17 / 60 km/h)
P 1871 (BR 94.5-17 / 60 km/h)
N 21454 (BR 58 / 65 km/h)
Dg 21575 (BR 93.0 / 60 km/h)
Dg 21303 (BR 95 / 60 km/h)
P 1874 (BR 94.5-17 / 60 km/h)